

CLEARWATER COUNTY COUNCIL AGENDA
September 08, 2015
9:00 A.M.
Council Chambers
4340 – 47 Avenue, Rocky Mountain House AB

10:15 A.M. Delegation: Red Deer College

10:45 A.M. Delegation: Town of Rocky Mountain House, Recreation Facility

A. CALL TO ORDER

B. AGENDA ADOPTION

C. CONFIRMATION OF MINUTES

1. August 25, 2015 Regular Meeting Minutes
2. August 25, 2015 Public Hearing Minutes – Bylaw 1004/15
3. August 25, 2015 Public Hearing Minutes – Bylaw 1005/15

D. PLANNING

1. Adoption of Revised Bylaw at Land Titles Request

E. PUBLIC WORKS

1. Access Road Request - Fischer

F. CORPORATE SERVICES

1. Municipal Sustainability Initiative

G. MUNICIPAL

1. 10:15 A.M. Delegation: Red Deer College

H. COMMUNITY & PROTECTIVE SERVICES

1. Central Alberta Tourism Destination Management Plan
2. 10:45 A.M. Delegation: Town of Rocky Mountain House, Recreation Facility

I. INFORMATION

1. CAO's Report
2. Public Works Director's Report
3. Councillors' Verbal Report
4. Accounts Payable Listing
5. Councillor Remuneration

J. IN CAMERA*

1. Administrative Report – Linear Pooling
2. CAO Evaluation
3. Legal

* For discussions relating to and in accordance with: a) the Municipal Government Act, Section 197 (2) and b) the Freedom of Information and Protection of Privacy Act, Sections 21 (1)(ii); 24 (1)(a)(c) and (g); 25 (1)(c)iii; and 27 (1)(a)

K. ADJOURNMENT

TABLED ITEMS

Date

Item, Reason and Status

02/24/15

073/15 Invitation from Mayor's Office, Drayton Valley
STATUS: Pending Information, Municipal



AGENDA ITEM

PROJECT: Adoption of Revised Bylaw at Land Titles Request		
PRESENTATION DATE: September 8, 2015		
DEPARTMENT: Planning & Development	WRITTEN BY: Marilyn Sanders	REVIEWED BY: Rick Emmons
BUDGET IMPLICATION: <input checked="" type="checkbox"/> N/A <input type="checkbox"/> Funded by Dept. <input type="checkbox"/> Reallocation		
LEGISLATIVE DIRECTION: <input type="checkbox"/> None <input checked="" type="checkbox"/> Provincial Legislation (cite) <input type="checkbox"/> County Bylaw or Policy (cite)		
MGA s63-65		
STRATEGIC PLAN THEME: Theme 1: Managing our Growth	PRIORITY AREA: Planning Objective 1.1 Plan for a well designed and built community.	STRATEGIES: 1.1.1 Ensure appropriate land use planning for public infrastructure, rural subdivisions, hamlets and commercial and industrial lands.
RECOMMENDATION: Consider rescinding:		
<ul style="list-style-type: none"> a) Bylaw 1007/15 Authorizing the Revision of Bylaw 991/14; and b) Bylaw 1008/15 Adopting Revised Bylaw 991/14 and granting 1st, 2nd and 3rd readings of: c) Bylaw 1009/15 Authorizing the Revision of Bylaw 991/14; and d) Bylaw 1010/15 Adopting Revised Bylaw 991/14 		
ATTACHMENT(S): Bylaw 991/14, Bylaw 1007/15, Bylaw 1008/15, Bylaw 1009/15 and Bylaw 1010/15		

BACKGROUND:

On July 28, 2015 staff appeared before Council asking for adoption of a bylaw authorizing the revision of a previous bylaw and adopting the revised bylaw. After approval the duly signed bylaws were forwarded by the surveyor to Land Titles Office for registration.

Since that time Land Titles Office has asked for a further change to the bylaw wording. Therefore we are back before Council asking for approval to rescind the bylaws adopted on July 28, 2015 and adopting Bylaws 1009/15 and 1010/15 in their place.

The wording change deletes reference to the Lot affected as well as the reference to the quarter section and removes the drawing from the bylaw. The wording for Bylaws 1007/15 and 1008/15 was:

PLAN 815HW
BLOCK 2
ALL THAT PORTION OF LANE
LYING WITHIN PLAN 152_____, BLOCK 2, LOT 19
EXCEPTING THEREOUT ALL MINES AND MINERALS

WITHIN THE SOUTHEAST QUARTER OF SECTION SIX, TOWNSHIP THIRTY-NINE,
RANGE FOUR, WEST OF THE FIFTH MERIDIAN (SE 06-39-04-W5M) AS SHOWN IN
RED ON THE ATTACHED SCHEDULE "A"

Land Titles Office has given us the wording they would like, as follows:

**"PLAN 815HW
BLOCK 2
ALL THAT PORTION OF LANE
LYING WITHIN PLAN 152_____**
EXCEPTING THEREOUT ALL MINES AND MINERALS"

BYLAW NO. 991/14

A Bylaw of Clearwater County, in the Province of Alberta, for the purpose of closing to public travel and disposing of portions of a public road in accordance with Section 22 of the Municipal Government Act, Chapter M-26, Revised Statutes of Alberta, 2000, as amended.

WHEREAS, the lands hereafter described are no longer required for public travel, and

WHEREAS, application has been made to Council to have the road closed and consolidated with adjoining lands, and

WHEREAS, the Council of Clearwater County deems it expedient to provide for a bylaw for the purpose of closing to public travel certain roads, or portions thereof, situated in the said municipality, and thereafter disposing of same, and

WHEREAS, notice of the intention of Council to pass a bylaw has been given in accordance with Section 606 of the Municipal Government Act, and

WHEREAS, Council was not petitioned for an opportunity to be heard by any person prejudicially affected by the bylaw,

NOW THEREFORE, be it resolved that the Council of Clearwater County, Province of Alberta, duly assembled, does hereby close to public travel and dispose of the following described road:

All that portion of the east/west lane, Plan 815HW being Part of the Southeast Quarter of Section Six, Township Thirty-Nine, Range Four, West of the Fifth Meridian (SE 06-39-04-W5M) as shown on the attached Schedule "A".

READ A FIRST TIME this 24 day of JUNE A.D., 2014.

REEVE

MUNICIPAL MANAGER

PUBLIC HEARING held this 25 day of AUGUST A.D., 2014.

APPROVED this 10 day of October, 2014.

Minister of Transportation

READ A SECOND TIME this 28 day of October A.D., 2014.

READ A THIRD AND FINAL TIME this 28 day of October A.D., 2014.

REEVE

MUNICIPAL MANAGER

Clearwater County
Certified True Copy

K. Gilham

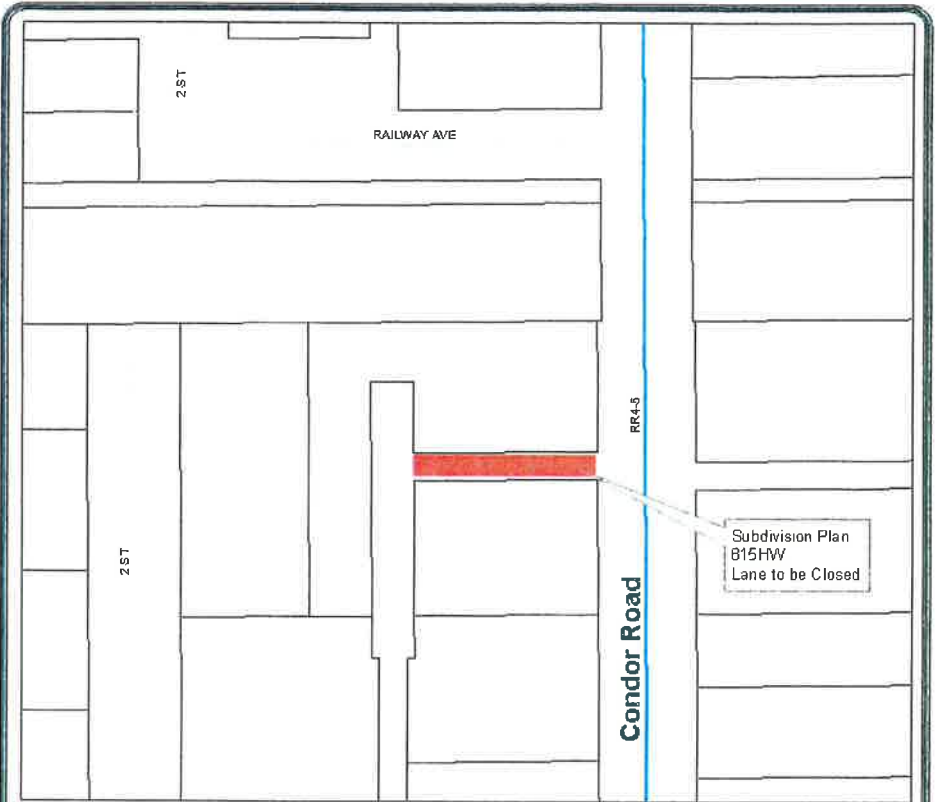

Bylaw No. 991/14
Schedule "A"



Bylaw 991/14 - Road Closure
Subdivision Plan 815HW
 in SE 06-39-04 W5M
 Hamlet of Condor
 Clearwater County



BYLAW NO. 1007/15

A Bylaw of Clearwater County, in the Province of Alberta, authorizing the revision to Bylaw 991/14, a bylaw that authorizes the closing of a portion of public road;

WHEREAS the *Municipal Government Act* contains provisions that authorize a Council to revise municipal bylaws in order to correct clerical, grammatical and typographical errors and to make changes without changing the substance to bring out more clearly the meaning of a bylaw;

AND WHEREAS Alberta Land Titles has requested revisions to Bylaw 991/14 which do not change the substance of that bylaw;

NOWHEREFORE, be it resolved that the Council of Clearwater County, Province of Alberta, duly assembled, does hereby enact as follows:

1. That Bylaw 991/14 be revised as follows:

a. Delete the following:

"ALL THAT PORTION OF THE EAST/WEST LANE, PLAN 815HW BEING PART OF THE SOUTHEAST QUARTER OF SECTION SIX, TOWNSHIP THIRTY-NINE, RANGE FOUR, WEST OF THE FIFTH MERIDIAN (SE 06-39-04-W5M) AS SHOWN ON THE ATTACHED SCHEDULE 'A'."

b. Replace the deleted portions with the following:

**"PLAN 815HW
BLOCK 2
ALL THAT PORTION OF LANE
LYING WITHIN PLAN 152_____, BLOCK 2, LOT 19
EXCEPTING THEREOUT ALL MINES AND MINERALS**

**WITHIN THE SOUTHEAST QUARTER OF SECTION SIX,
TOWNSHIP THIRTY-NINE, RANGE FOUR, WEST OF THE
FIFTH MERIDIAN (SE 06-39-04-W5M) AS SHOWN IN RED ON
THE ATTACHED SCHEDULE "A"**

2. This Bylaw shall have force and take effect on the final reading thereof.

Read a first time this 28 day of JULY, 2015

Read a second time this 28 day of JULY, 2015

Read a third and final time this 28 day of JULY, 2015.



REEVE



MUNICIPAL MANAGER

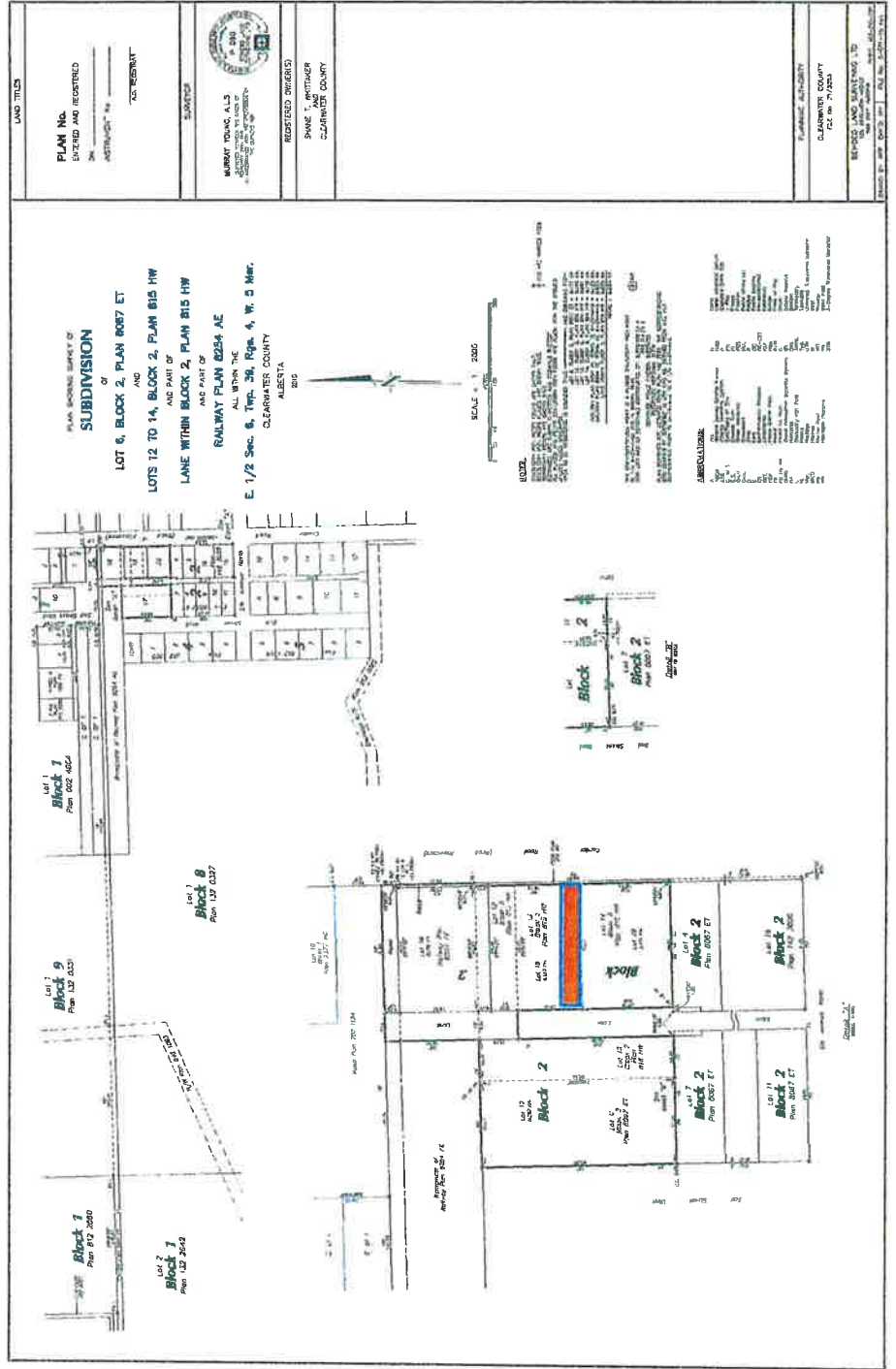

BYLAW NO. 1008/15

A Bylaw of Clearwater County, in the Province of Alberta, adopting revised Bylaw 991/14, a bylaw that authorizes the closing of a portion of public road;

WHEREAS the *Municipal Government Act* contains provisions that authorize a Council to revise municipal bylaws in order to correct clerical, grammatical and typographical errors and to make changes without changing the substance to bring out more clearly the meaning of a bylaw;

AND WHEREAS the *Municipal Government Act* contains provisions that a bylaw to revise a bylaw does not come into effect until a bylaw adopting the revised bylaw is passed;

AND WHEREAS Council passed Bylaw 1007/15 authorizing the revision to Bylaw 991/14, attached to this Bylaw as Schedule 1, and the Chief Administrative Officer has certified to Council that Bylaw 991/14 has been revised in accordance with the provisions of Bylaw 1007/15 which authorized the Bylaw revisions;

NOW THEREFORE, be it resolved that the Council of Clearwater County, Province of Alberta, duly assembled, does hereby enact as follows:

1. Revised Bylaw No. 991/14, being Schedule 1 to this Bylaw, is adopted.
2. Revised Bylaw No. 991/14 will come into effect on October 28, 2014, the initial date of passing bylaw 991/14.

Read a first time this 28 day of July, 2015

Read a second time this 28 day of July, 2015

Read a third and final time this 28 day of July, 2015.



REEVE



MUNICIPAL MANAGER

Clearwater County
Certified True Copy

Signature

SCHEDULE 1

BYLAW NO. 991/14, REVISED

A Bylaw of Clearwater County, in the Province of Alberta, for the purpose of closing to public travel and disposing of portions of a public road in accordance with Section 22 of the *Municipal Government Act*, Chapter M-26, Revised Statutes of Alberta 2000, as amended.

WHEREAS, the lands hereinafter described are no longer required for public travel, and

WHEREAS, application has been made to Council to have the road closed and consolidated with adjoining lands, and

WHEREAS, the Council of Clearwater County deems it expedient to provide for a bylaw for the purpose of closing to public travel certain roads, or portions thereof, situated in the said municipality, and thereafter disposing of same, and

WHEREAS, notice of the intention of Council to pass a bylaw has been given in accordance with Section 606 of the *Municipal Government Act*, and

WHEREAS Council was not petitioned for an opportunity to be heard by any person prejudicially affected by the Bylaw,

NOW THEREFORE, be it resolved that the Council of Clearwater County, Province of Alberta, duly assembled, does hereby close to public travel and dispose of the following described road:

**“PLAN 815HW
BLOCK 2
ALL THAT PORTION OF LANE
LYING WITHIN PLAN 152_____, BLOCK 2, LOT 19
EXCEPTING THEREOUT ALL MINES AND MINERALS**

WITHIN THE SOUTHEAST QUARTER OF SECTION SIX, TOWNSHIP THIRTY-NINE, RANGE FOUR, WEST OF THE FIFTH MERIDIAN (SE 06-39-04-W5M) AS SHOWN IN RED ON THE ATTACHED SCHEDULE “A”

READ A FIRST TIME this 24 day of JUNE, A.D., 2014.

REEVE

MUNICIPAL MANAGER

PUBLIC HEARING held this 25 day of AUGUST, A.D., 2014.

APPROVED this 10 day of October, 2014.

Minister of Transportation

READ A SECOND TIME this 28 day of October, A.D., 2014.

READ A THIRD AND FINAL TIME this 28 day of October, A.D., 2014.

REEVE

MUNICIPAL MANAGER

Schedule "A"

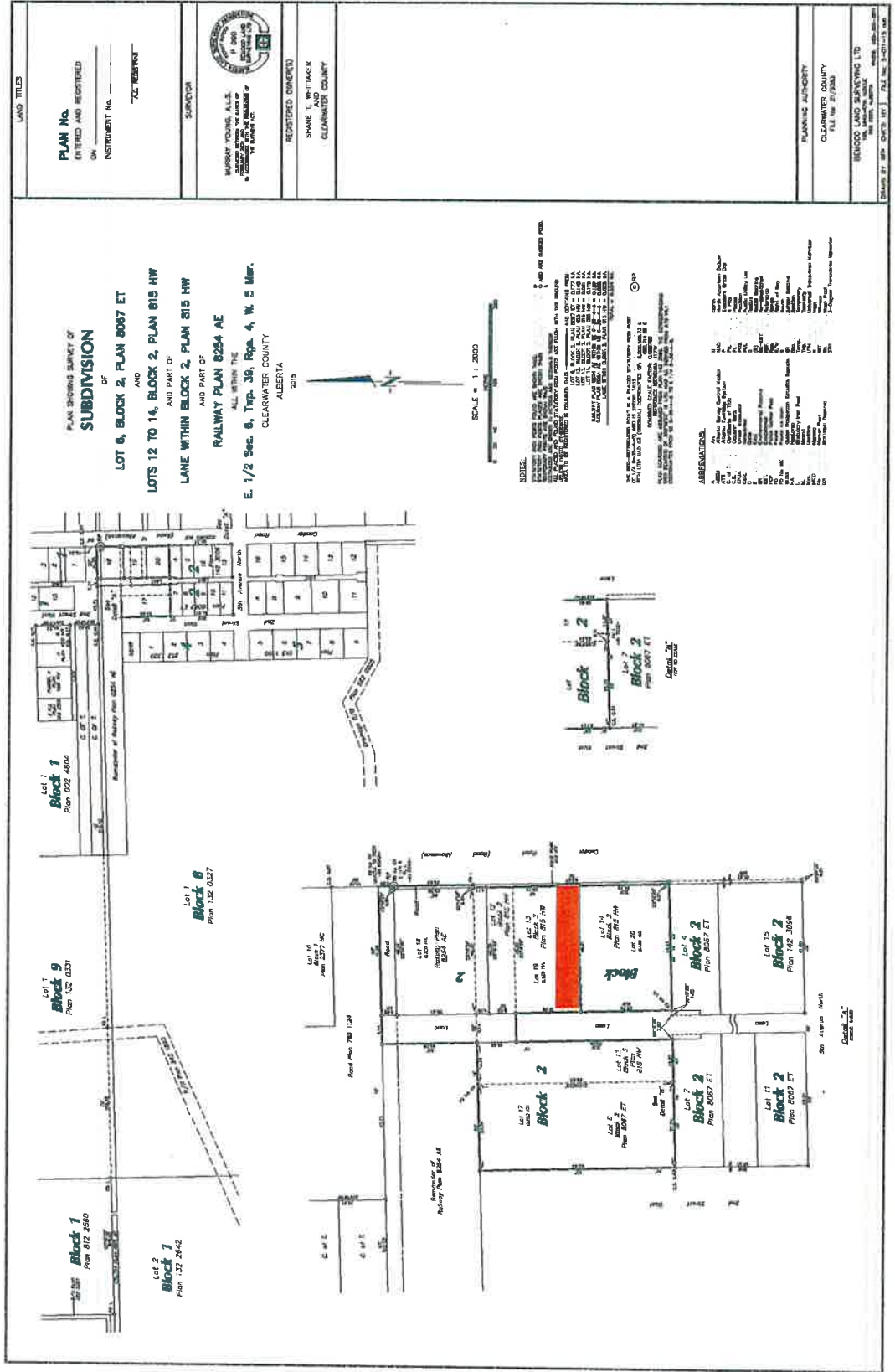

LAND TITLES

PLAN No. ENTERED AND REGISTERED ON INSTRUMENT No. 702 826907

SURVIVOR MARK YOUNG, A.L.S. 1979

REGISTERED DIMENSION SHANE T. WHITAKER CLEARWATER COUNTY

PLANNING AUTHORITY CLEARWATER COUNTY

BENWOOD LAND SURVEYING LTD. 1987

PLAN SHOWING SURVEY OF SUBDIVISION OF LOT 6, BLOCK 2, PLAN 8067 ET AND LOTS 12 TO 14, BLOCK 2, PLAN 815 HW AND PART OF LANE WITHIN BLOCK 2, PLAN 815 HW AND PART OF RAILWAY PLAN 8254 AE

ALL BEING THE E. 1/2 Sec. 8, Twp. 36, Rgn. 4, W. 5 Mer. CLEARWATER COUNTY ALBERTA S215

SCALE 1:2000

INDEX

PLAN SHOWING SURVEY OF SUBDIVISION OF LOT 6, BLOCK 2, PLAN 8067 ET AND LOTS 12 TO 14, BLOCK 2, PLAN 815 HW AND PART OF LANE WITHIN BLOCK 2, PLAN 815 HW AND PART OF RAILWAY PLAN 8254 AE

ALL BEING THE E. 1/2 Sec. 8, Twp. 36, Rgn. 4, W. 5 Mer. CLEARWATER COUNTY ALBERTA S215

ASSOCIATIONS

1	Lot 1	Plan 812 2880
2	Block 1	Plan 812 2880
3	Lot 1	Plan 132 0331
4	Block 9	Plan 132 0331
5	Lot 1	Plan 002 4604
6	Block 1	Plan 002 4604
7	Lot 1	Plan 132 0327
8	Block 8	Plan 132 0327
9	Lot 10	Plan 2277 902
10	Lot 11	Plan 2277 902
11	Lot 12	Plan 2277 902
12	Lot 13	Plan 2277 902
13	Lot 14	Plan 2277 902
14	Lot 15	Plan 2277 902
15	Lot 16	Plan 2277 902
16	Lot 17	Plan 2277 902
17	Lot 18	Plan 2277 902
18	Lot 19	Plan 2277 902
19	Lot 20	Plan 2277 902
20	Lot 21	Plan 2277 902
21	Lot 22	Plan 2277 902
22	Lot 23	Plan 2277 902
23	Lot 24	Plan 2277 902
24	Lot 25	Plan 2277 902
25	Lot 26	Plan 2277 902
26	Lot 27	Plan 2277 902
27	Lot 28	Plan 2277 902
28	Lot 29	Plan 2277 902
29	Lot 30	Plan 2277 902
30	Lot 31	Plan 2277 902
31	Lot 32	Plan 2277 902
32	Lot 33	Plan 2277 902
33	Lot 34	Plan 2277 902
34	Lot 35	Plan 2277 902
35	Lot 36	Plan 2277 902
36	Lot 37	Plan 2277 902
37	Lot 38	Plan 2277 902
38	Lot 39	Plan 2277 902
39	Lot 40	Plan 2277 902
40	Lot 41	Plan 2277 902
41	Lot 42	Plan 2277 902
42	Lot 43	Plan 2277 902
43	Lot 44	Plan 2277 902
44	Lot 45	Plan 2277 902
45	Lot 46	Plan 2277 902
46	Lot 47	Plan 2277 902
47	Lot 48	Plan 2277 902
48	Lot 49	Plan 2277 902
49	Lot 50	Plan 2277 902
50	Lot 51	Plan 2277 902
51	Lot 52	Plan 2277 902
52	Lot 53	Plan 2277 902
53	Lot 54	Plan 2277 902
54	Lot 55	Plan 2277 902
55	Lot 56	Plan 2277 902
56	Lot 57	Plan 2277 902
57	Lot 58	Plan 2277 902
58	Lot 59	Plan 2277 902
59	Lot 60	Plan 2277 902
60	Lot 61	Plan 2277 902
61	Lot 62	Plan 2277 902
62	Lot 63	Plan 2277 902
63	Lot 64	Plan 2277 902
64	Lot 65	Plan 2277 902
65	Lot 66	Plan 2277 902
66	Lot 67	Plan 2277 902
67	Lot 68	Plan 2277 902
68	Lot 69	Plan 2277 902
69	Lot 70	Plan 2277 902
70	Lot 71	Plan 2277 902
71	Lot 72	Plan 2277 902
72	Lot 73	Plan 2277 902
73	Lot 74	Plan 2277 902
74	Lot 75	Plan 2277 902
75	Lot 76	Plan 2277 902
76	Lot 77	Plan 2277 902
77	Lot 78	Plan 2277 902
78	Lot 79	Plan 2277 902
79	Lot 80	Plan 2277 902
80	Lot 81	Plan 2277 902
81	Lot 82	Plan 2277 902
82	Lot 83	Plan 2277 902
83	Lot 84	Plan 2277 902
84	Lot 85	Plan 2277 902
85	Lot 86	Plan 2277 902
86	Lot 87	Plan 2277 902
87	Lot 88	Plan 2277 902
88	Lot 89	Plan 2277 902
89	Lot 90	Plan 2277 902
90	Lot 91	Plan 2277 902
91	Lot 92	Plan 2277 902
92	Lot 93	Plan 2277 902
93	Lot 94	Plan 2277 902
94	Lot 95	Plan 2277 902
95	Lot 96	Plan 2277 902
96	Lot 97	Plan 2277 902
97	Lot 98	Plan 2277 902
98	Lot 99	Plan 2277 902
99	Lot 100	Plan 2277 902

BYLAW NO. 1009/15

A Bylaw of Clearwater County, in the Province of Alberta, authorizing the revision to Bylaw 991/14, a bylaw that authorizes the closing of a portion of public road;

WHEREAS the *Municipal Government Act* contains provisions that authorize a Council to revise municipal bylaws in order to correct clerical, grammatical and typographical errors and to make changes without changing the substance to bring out more clearly the meaning of a bylaw;

AND WHEREAS Alberta Land Titles has requested revisions to Bylaw 991/14 which do not change the substance of that bylaw;

NOWHEREFORE, be it resolved that the Council of Clearwater County, Province of Alberta, duly assembled, does hereby enact as follows:

1. That Bylaw 991/14 be revised as follows:

a. Delete the following:

"ALL THAT PORTION OF THE EAST/WEST LANE, PLAN 815HW BEING PART OF THE SOUTHEAST QUARTER OF SECTION SIX, TOWNSHIP THIRTY-NINE, RANGE FOUR, WEST OF THE FIFTH MERIDIAN (SE 06-39-04-W5M) AS SHOWN ON THE ATTACHED SCHEDULE 'A'."

b. Replace the deleted portions with the following:

**"PLAN 815HW
BLOCK 2
ALL THAT PORTION OF LANE
LYING WITHIN PLAN 152 _____
EXCEPTING THEREOUT ALL MINES AND MINERALS"**

2. This Bylaw shall have force and take effect on the final reading thereof.

Read a first time this ___ day of _____, 2015

Read a second time this ___ day of _____, 2015

Read a third and final time this ___ day of _____, 2015.

REEVE

MUNICIPAL MANAGER

BYLAW NO. 1010/15

A Bylaw of Clearwater County, in the Province of Alberta, adopting revised Bylaw 991/14, a bylaw that authorizes the closing of a portion of public road;

WHEREAS the *Municipal Government Act* contains provisions that authorize a Council to revise municipal bylaws in order to correct clerical, grammatical and typographical errors and to make changes without changing the substance to bring out more clearly the meaning of a bylaw;

AND WHEREAS the *Municipal Government Act* contains provisions that a bylaw to revise a bylaw does not come into effect until a bylaw adopting the revised bylaw is passed;

AND WHEREAS Council passed Bylaw 1009/15 authorizing the revision to Bylaw 991/14, attached to this Bylaw as Schedule 1, and the Chief Administrative Officer has certified to Council that Bylaw 991/14 has been revised in accordance with the provisions of Bylaw 1007/15 which authorized the Bylaw revisions;

NOW THEREFORE, be it resolved that the Council of Clearwater County, Province of Alberta, duly assembled, does hereby enact as follows:

1. Revised Bylaw No. 991/14, being Schedule 1 to this Bylaw, is adopted.
2. Revised Bylaw No. 991/14 will come into effect on October 28, 2014, the initial date of passing bylaw 991/14.

Read a first time this ___ day of _____, 2015

Read a second time this ___ day of _____, 2015

Read a third and final time this ___ day of _____, 2015.

REEVE

MUNICIPAL MANAGER

SCHEDULE 1

BYLAW NO. 991/14, REVISED

A Bylaw of Clearwater County, in the Province of Alberta, for the purpose of closing to public travel and disposing of portions of a public road in accordance with Section 22 of the *Municipal Government Act*, Chapter M-26, Revised Statutes of Alberta 2000, as amended.

WHEREAS, the lands hereinafter described are no longer required for public travel, and

WHEREAS, application has been made to Council to have the road closed and consolidated with adjoining lands, and

WHEREAS, the Council of Clearwater County deems it expedient to provide for a bylaw for the purpose of closing to public travel certain roads, or portions thereof, situated in the said municipality, and thereafter disposing of same, and

WHEREAS, notice of the intention of Council to pass a bylaw has been given in accordance with Section 606 of the *Municipal Government Act*, and

WHEREAS Council was not petitioned for an opportunity to be heard by any person prejudicially affected by the Bylaw,

NOW THEREFORE, be it resolved that the Council of Clearwater County, Province of Alberta, duly assembled, does hereby close to public travel and dispose of the following described road:

**“PLAN 815HW
BLOCK 2
ALL THAT PORTION OF LANE
LYING WITHIN PLAN 152
EXCEPTING THEREOUT ALL MINES AND MINERALS”**

READ A FIRST TIME this 24 day of JUNE A.D., 2014.

REEVE

MUNICIPAL MANAGER

PUBLIC HEARING held this 25 day of AUGUST A.D., 2014.

APPROVED this 10 day of October, 2014.

Minister of Transportation

READ A SECOND TIME this 28 day of October A.D., 2014.

READ A THIRD AND FINAL TIME this 28 day of October A.D., 2014.

REEVE

MUNICIPAL MANAGER



AGENDA ITEM

PROJECT: Fisher Access Road Request		
PRESENTATION DATE: September 8, 2015		
DEPARTMENT: Public Works	WRITTEN BY: Brian Bilawchuk	REVIEWED BY: Erik Hansen
BUDGET IMPLICATION: <input checked="" type="checkbox"/> N/A <input type="checkbox"/> Funded by Dept. <input type="checkbox"/> Reallocation		
LEGISLATIVE DIRECTION: <input type="checkbox"/> None <input type="checkbox"/> Provincial Legislation (cite) <input checked="" type="checkbox"/> County Bylaw or Policy (cite) Bylaw: _____ Policy: <u>Residential Subdivision Standards Policy</u>		
STRATEGIC PLAN THEME: Managing our Growth	PRIORITY AREA: Transportation	STRATEGIES: Objective – 1.5. Support a transportation network that connects and moves residents and industry.
ATTACHMENT(S): Request Letter, Revised Air Photo /Plan, Original Air Photo/Plan		
RECOMMENDATION: That Council review the information provided and approve the revision of the described access road to be developed under the provisions of the Residential Subdivision Standards Policy.		

BACKGROUND: On August 13, 2013, Council approved Jim Fisher to create a small portion of municipal road to accommodate access to a proposed residential first parcel subdivision located in the SW 21-39-08-W5M. Mr. Fisher would like to revise his request to construct along the North boundary of his property for approximately 50m. This road would still provide access to his proposed 5 Acre Residential Subdivision.

The proposal includes the extension of Twp. Rd 39-3A (Aspen Ridge Road) plan west for approximately 50m which includes a double approach to access the subdivision and the balance of the parcel. All costs associated with this development including the land dedication, legal survey and construction costs would be at Mr. Fisher's expense.

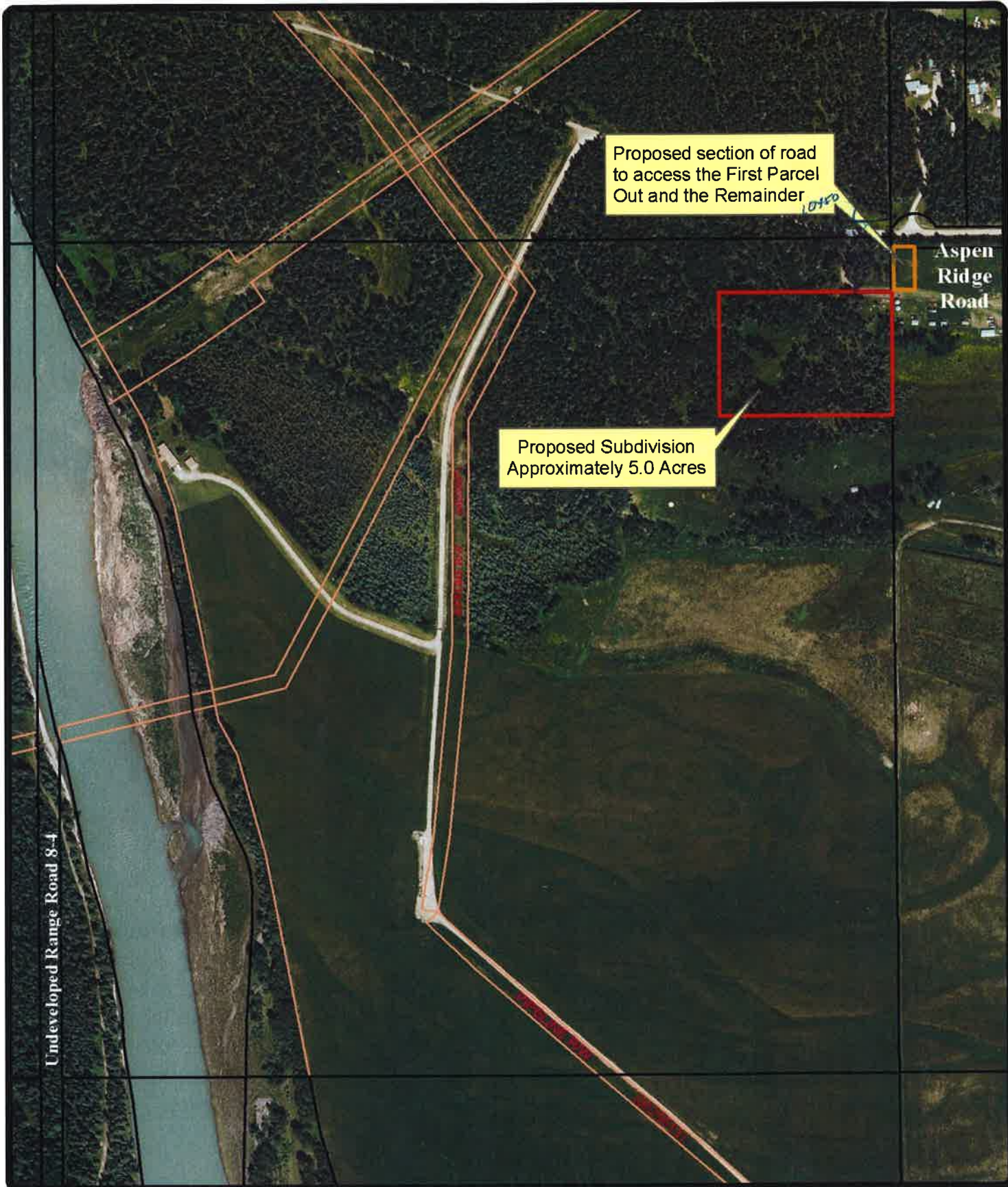

Application for Subdivision No. 21/3296
SW 21-39-08-W5
James H. Fisher
First Parcel Out Approx. 5.0 Acres

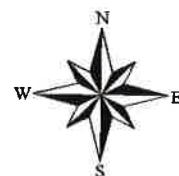

Subdivison application for S.W 21-39-8 W5.txt
From: jhfisher75@gmail.com
Sent: July-30-13 11:19 AM
To: Erik Hansen
Subject: Subdivison application for S.W 21-39-8 W5

Eric,

As discussed and identified on the rough draft of my application I wish to proceed with the surrender of approximately a 20 m x30m area of SE.21-39-8 W5 for creation of Legal access to first parcel out subdivision as well as access to the remaining quarter section. Upon approval I will construct the said section of road to county specification and verify b survey.

Any further questions/ concerns or requirements feel free to contact me.

Regards,

Jim Fisher
(403)844-9701

Sent on the TELUS Mobility network with BlackBerry

Petrus Resources

240 4th Ave SW Suite 2400 Calgary T2P 4H4

E1

Brian Bilawchuk

From: Erik Hansen
Sent: Friday, June 19, 2015 2:02 PM
To: Brian Bilawchuk
Subject: FW: [SPAM detected] Property access

Categories: Red Category

-----Original Message-----

From: Jim Fisher [mailto:jhfisher75@gmail.com]
Sent: Friday, June 19, 2015 11:44 AM
To: Erik Hansen
Subject: [SPAM detected] Property access

Good morning Eric,

As discussed I wanted to pursue the application for the road extension for TWP road 39-3A (Aspen Ridge Road) from it's current state at the gate to the monument approx 50m west to where the existing road deflects NW. This extension would allow for access to my proposed first parcel out as well as the remainder of the quarter section SW 21-39-8 W5. The mentioned road would require some work to upgrade to the existing MD road, which would be done at my expense if approved.

Regards,
Jim Fisher
(403)844-9701

Sent from my iPhone

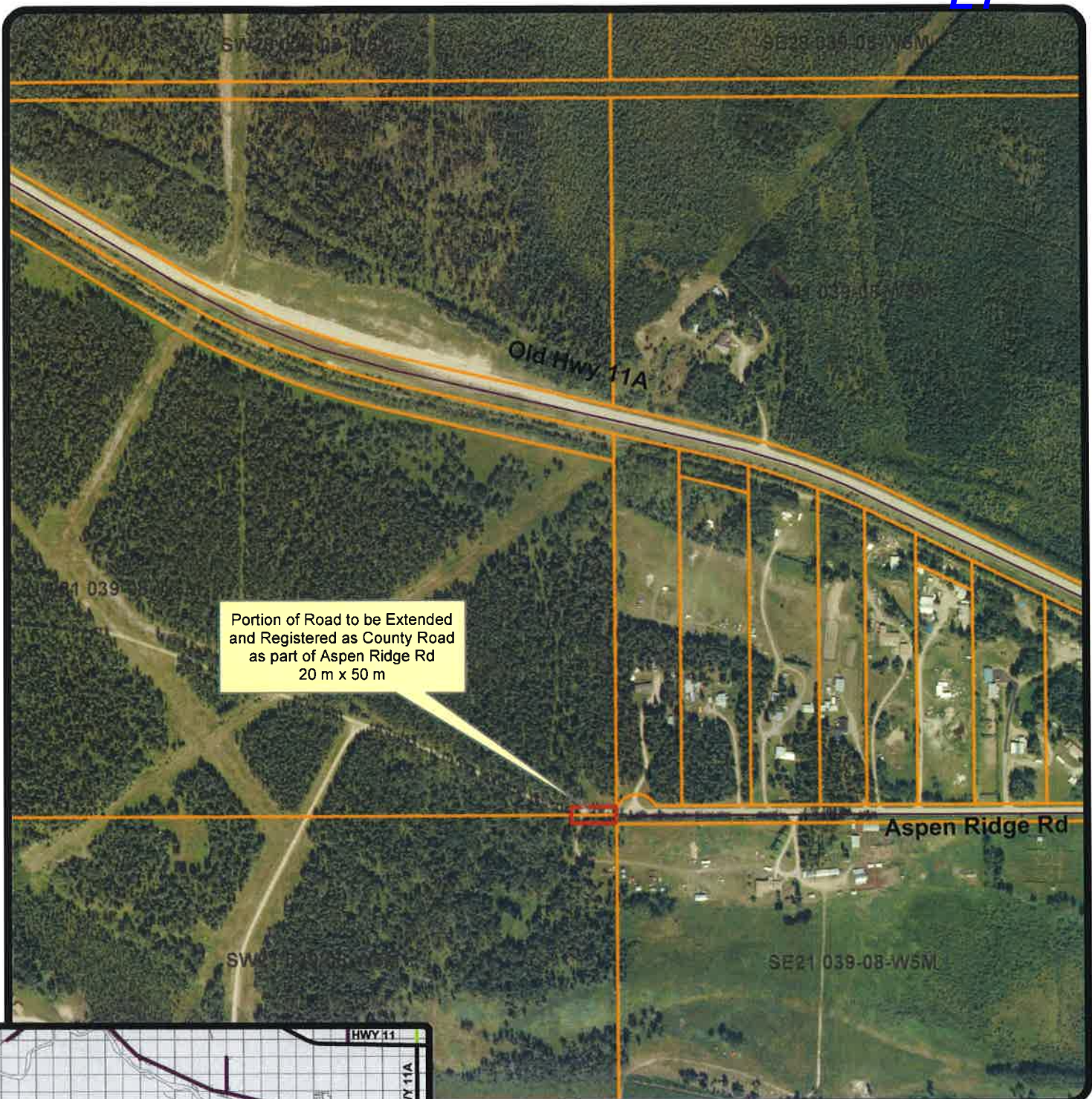

Portion of Road to be Extended and Registered as County Road as part of Aspen Ridge Rd 20 m x 50 m

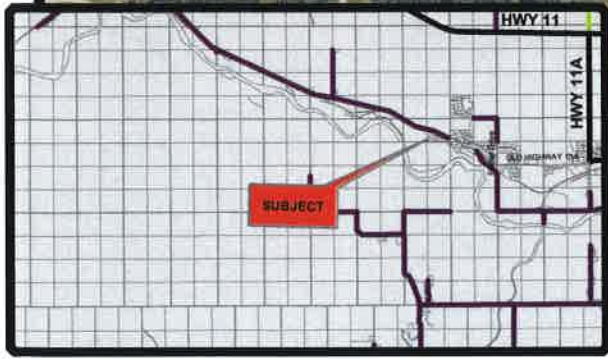

**Proposed Access Road
20 m x 50 m**

**Lying Between S.W. 21- & N.W. 21-39-8 W5
To provide Access to a First parcel out**

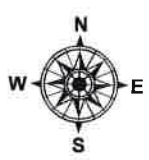

SW28 039-08-W5M

SE28 039-08-W5M

NE21 039-08-W5M

Old Hwy 11A

NW21 039-08-W5M

Portion of Road to be Extended and Registered as County Road as part of Aspen Ridge Rd
20 m x 50 m

Aspen Ridge Rd

SW21 039-08-W5M

SE21 039-08-W5M

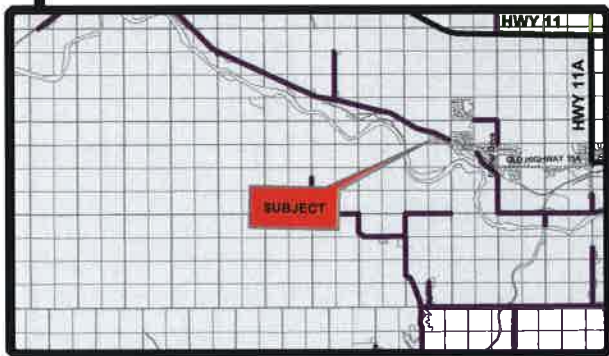

**Proposed Access Road
20 m x 50 m**

**Lying Between S.W. 21- & N.W. 21-39-8 W5
To provide Access to a First parcel out**

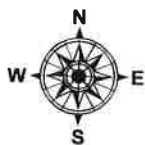



AGENDA ITEM

PROJECT: Municipal Sustainability Initiative		
PRESENTATION DATE: September 8, 2015		
DEPARTMENT: Corporate Services	WRITTEN BY: Rudy Huisman	REVIEWED BY:
BUDGET IMPLICATION: <input checked="" type="checkbox"/> N/A <input type="checkbox"/> Funded by Dept. <input type="checkbox"/> Reallocation		
LEGISLATIVE DIRECTION: <input checked="" type="checkbox"/> None <input type="checkbox"/> Provincial Legislation (cite) <input type="checkbox"/> County Bylaw or Policy (cite) Bylaw: _____ Policy: _____		
STRATEGIC PLAN THEME:	PRIORITY AREA:	STRATEGIES:
ATTACHMENT(S):		
RECOMMENDATION: a) THAT members of Council continue to inform government ministers and the local member of the legislature of the importance of the MSI program; and press for a continuation of MSI until the \$11.3 billion original commitment has been met.		

BACKGROUND:

The provincial government launched the Municipal Sustainability Initiative (MSI) in 2007. The total commitment to the MSI program was \$11.3 billion to be paid between April 1, 2007 and March 31, 2017 and was intended to provide municipalities with long-term funding to assist in meeting growth-related challenges and enhancing long term sustainability.

Based on the initial allocation schedule, the anticipated expenditure on MSI to the end of March 31, 2016, was \$9.9 billion. The actual allocations to date have fallen behind. Table 1 below shows total allocations of \$6,571,000,000 up to and including the provincial budget for 2015/16 tabled in the legislature on March 26, 2015.

In order to meet the 2007 MSI commitment of \$11.3 billion by March 31, 2017, \$4.729 billion would have to be allocated in the 2016/17 budget. Clearly, that is not happening.

As indicated in table 1 below, the Province's MSI allocation for the fiscal year ended March 31, 2015 was \$901 million. This allocation was similar to allocations in the

previous four years each of which was close to \$900 million. Table 1 also shows that on March 6, 2015 the government announced a third quarter supplemental funding amount of \$398.9 million. At the same time, the allocation for the fiscal year ending March 31, 2016 was set at \$527.1 million according to the budget tabled on March 26, 2015.

Table 1

Date Posted	Allocation Detail	MSI Capital	MSI Operating	Total MSI only
6/30/2008	Actual 2007 Allocations - Province	250,000,000	40,000,000	290,000,000
6/30/2008	Actual 2008 Allocations - Province	452,022,388	47,977,612	500,000,000
4/7/2009	Actual 2009 Allocations - Province	350,000,000	50,000,000	400,000,000
2/9/2010	2010 Allocations - Province	826,000,000	50,000,000	876,000,000
3/1/2011	2011 Allocations - Province	836,000,000	50,000,000	886,000,000
4/2/2012	2012 Allocations - Province	846,000,000	50,000,000	896,000,000
4/30/2013	2013 Allocations - Province	846,000,000	50,000,000	896,000,000
4/9/2014	2014 Allocations - Province	871,000,000	30,000,000	901,000,000
3/6/2015	Supplemental Funding - Province	398,900,000	-	398,900,000
7/31/2015	2015 Allocations - Province	497,100,000	30,000,000	527,100,000
	Program Totals for Province	6,173,022,388	397,977,612	6,571,000,000

A budget bulletin posted on the Alberta website at the same time the 2015/16 budget was tabled, states as follows:

“The third-quarter MSI capital funding (\$399 million) announced on March 6, 2015, combined with Budget 2015 ensures municipalities can meet their current infrastructure project commitments, and delivers the MSI support municipalities expect to have available in this calendar year.”

At the time of the March 6, 2015 announcement, it was not made clear whether the supplemental funding was in addition to normal funding. Some concluded it was additional funding because it was linked to the unexpected surplus in the fiscal year ended March 31, 2015. As it turns out, the supplemental funding was clawed back in the 2015/16 budget allocations tabled three weeks later.

Considering the state of the provincial economy, the Municipal Sustainability Initiative may well be viewed as a target for reductions in expenditure when the current government finalizes and reintroduces the 2015/16 budget in October and looks ahead to 2016/17.

The MSI program is an important source of funding for both the capital and operating programs in Clearwater County having contributed almost \$40 million over the past 9 years. Table 2 below shows the history of allocations to the County since inception of the program including the allocation in the 2015/16 budget tabled on March 26, 2015:

Table 2

Date Posted	Allocation Detail	MSI Capital	MSI Operating	Total MSI only
6/30/2008	2007 Actual - Clearwater County	2,245,947	377,470	2,623,417
6/30/2008	2008 Actual - Clearwater County	2,834,853	422,942	3,257,795
4/7/2009	2009 Actual - Clearwater County	2,100,384	411,773	2,512,157
2/9/2010	2010 Allocation - Clearwater County	4,923,638	387,876	5,311,514
3/1/2011	2011 Allocation - Clearwater County	4,869,711	379,539	5,249,250
4/2/2012	2012 Allocation - Clearwater County	4,798,842	368,173	5,167,015
4/30/2013	2013 Allocation - Clearwater County	4,717,530	363,161	5,080,691
4/9/2014	2014 Allocation - Clearwater County	4,986,255	206,197	5,192,452
3/6/2015	March 6, 2015 Supp - Clearwater County	2,327,476	-	2,327,476
7/31/2015	2015 Allocation - Clearwater County	2,709,454	195,816	2,905,270
	Clearwater County Totals	36,514,090	3,112,947	39,627,037

Any uncertainty in the future of the program will disrupt the ability of the County to continue providing the level of service residents and industry have come to expect.

Staff recommends that members of Council continue to inform government ministers and the local member of the legislature of the importance of the MSI program and at the fall 2015 and spring 2016 AAMDC meetings to press for a continuation of MSI at least until the \$11.3 billion original commitment has been met.



Agenda Item

Project : Red Deer College Delegation – 10:15 a.m.	
Presentation Date : September 8, 2015	
Department : Council	Author : Ron Leaf
Budget Implication: <input type="checkbox"/> N/A <input checked="" type="checkbox"/> Funded by Dept. <input type="checkbox"/> Reallocation	
Strategic Area : N/A	
Legislative Direction: <input checked="" type="checkbox"/> None <input type="checkbox"/> Provincial Legislation (cite) <input type="checkbox"/> County Bylaw or Policy	
Attachments: N/A	
Recommendation: That Council accepts the Red Deer College presentation as information.	
Background: Michael Donlevy, Vice President of Community Relations, from Red Deer College has requested to appear before Council. He will be accompanied by the School of Health Sciences Dean and several other RDC representatives, to discuss RDC's new Health and Wellness Centre.	



AGENDA ITEM

PROJECT: Central Alberta Tourism Destination Management Plan Stakeholder Presentation		
PRESENTATION DATE: September 8		
DEPARTMENT: CCPS	WRITTEN BY: Jerry Pratt	REVIEWED BY:
BUDGET IMPLICATION: <input checked="" type="checkbox"/> N/A <input type="checkbox"/> Funded by Dept. <input type="checkbox"/> Reallocation		
LEGISLATIVE DIRECTION: <input checked="" type="checkbox"/> None <input type="checkbox"/> Provincial Legislation (cite) <input type="checkbox"/> County Bylaw or Policy (cite) Bylaw: _____ Policy: _____		
STRATEGIC PLAN THEME: 1. Managing our Growth	PRIORITY AREA: 1.3 Local Economy	STRATEGIES: 1.3.4 & 1.3.6
ATTACHMENT(S): Invitation to attend Central Alberta Tourism Destination Management Plan Stakeholder Presentation		
RECOMMENDATION: That Council approve the attendance of 1 or 2 members of Council at the Central Alberta Tourism Destination Management Stakeholder Presentation on October 1.		

BACKGROUND:

County staff have participated in the Central Alberta Regional Tourism Group for the past year. The purpose of the group is to deliver a strategic and visitor focused approach to the development and management of the visitor product/experience in Central Alberta.

The Tourism Group consists of the Cities of Lacombe, and Red Deer, the Towns of Innisfail, Sylvan Lake, and Rocky Mountain House, and the Counties of Clearwater, Lacombe and Red Deer.

After consultants have gone through the various attractions of each municipality, they, along with the group, have developed a Strategic Plan for tourism for Central Alberta. The Presentation will be an unveiling of the plan along with discussion about its objectives and strategies.

An invitation has been sent to all participating municipal councils, chambers of commerce, and to tourism operators to encourage attendance of stakeholders at the Presentation.

CENTRAL ALBERTA TOURISM DESTINATION MANAGEMENT PLAN STAKEHOLDER PRESENTATION

DATE: October 1, 2015 **LOCATION:** Black Knight Inn, Red Deer (Main Stage, west entrance)
4:30 pm – Registration / Light Supper **5:00 pm – 8:00 pm** – Draft Plan Presentation / Discussion

BACKGROUND

Over the past year eleven communities in Central Alberta (Lacombe, Olds, Ponoka, Sylvan Lake, Rocky Mountain House, Innisfail, Blackfalds, Red Deer and the Counties of Red Deer, Clearwater and Lacombe) have come together to examine our tourism industry focusing on coordination, planning, development, marketing and investment at the regional level.

Tourism partners in the Central Alberta region are committed to taking a destination management approach to the development, management and marketing of the destination and these partners recognize the importance of collaboratively developing a shared vision for the future of the destination.

Working with an \$80,000 grant from Alberta Culture and Tourism and individual community investment work began on a Central Alberta Destination Management Plan, facilitated by Stantec Consulting Ltd.

WHAT IS A DESTINATION MANAGEMENT PLAN?

Moving beyond a narrow focus on destination marketing and product development, Destination Management Planning is a comprehensive, collaborative process in which the tourism, industry, government and community leaders plan for the future of and manage a destination. It is a holistic, planning process that engages a destination's tourism players in defining a desired future for the destination and a road map to reaching it. It is a process that identifies its target markets and competitive advantages, and thinks about how the unique tourism resources will be managed; how the capacity of the destination will be enhanced; how effects on the destination will be understood and dealt with and how the destination will reach out to and compel its target markets to visit. In short, destination management is a holistic process that ensures tourism adds value to the economy, ecology and social fabric of a destination.

NEXT STEPS / DRAFT PLAN PRESENTATION

Participating municipalities recognize that this approach requires collaboration and partnerships of key catalyst organizations, including all levels of government, the tourism industry, as well as business and community leaders. At the core of destination management is a collective vision for the future of the destination and the need to bring resources and partners together to action priorities that will contribute to realizing the destination's potential.

A shared vision for our destination's future, clear goals, tangible priority actions that will seize the destination's tourism potential and meaningful performance metrics will be presented with an opportunity to gather your valuable feedback and input.

AGENDA

Date: October 1, 2015

Location: Black Knight Inn (Main Stage, west entrance)

4:30 pm – Registration / Light Supper

5:00 pm – 8:00 pm – Draft Plan Presentation / Discussion

PLEASE RSVP – to Liz Taylor at liz@tourismreddeer.com or call (403) 346-0180 ext. 5 or online at

<http://visitreddeer.com/industry/industry-events/>